

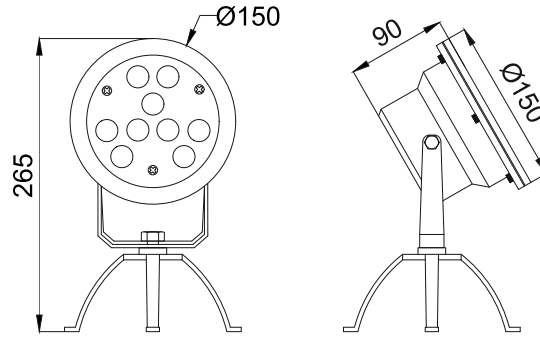

**Ortis S-9
ESU552**



Finish	<input type="checkbox"/> FS	SS
Cable Length	<input type="checkbox"/> C0.5	0.5 Meter
	<input type="checkbox"/> C1	1 Meter
	<input type="checkbox"/> CC	Custom
Voltage	<input type="checkbox"/> 24V	DC24V
IP Rating	<input type="checkbox"/> 68	IP68

Unit : MM

Surface Underwater Light

Illumination Options

<input type="checkbox"/> 30M <input type="checkbox"/> 40M	<input type="checkbox"/> 30N <input type="checkbox"/> 40N	<input type="checkbox"/> 30S <input type="checkbox"/> 40S	<input type="checkbox"/> 30W <input type="checkbox"/> 40W	<input type="checkbox"/> W	9W/18W/27W	<input type="checkbox"/> Im	945lm/1890lm/2835lm 990lm/1980lm/2970lm	<input type="checkbox"/> CCT <input type="checkbox"/> K	3000K 4000K	<input type="checkbox"/> a	8° 15° 30° 45° 60° 8° 15° 30° 45° 60°
<input type="checkbox"/> 65N <input type="checkbox"/> 85N	<input type="checkbox"/> 65S <input type="checkbox"/> 85S	<input type="checkbox"/> 65M <input type="checkbox"/> 85M	<input type="checkbox"/> 65W <input type="checkbox"/> 85W	<input type="checkbox"/> W	9W/18W/27W	<input type="checkbox"/> Im	1125lm/2250lm/3375lm 540lm/1080lm/1620lm	<input type="checkbox"/> CCT <input type="checkbox"/> K	6500K RGB	<input type="checkbox"/> a	8° 15° 30° 45° 60° 8° 15° 30° 45° 60°

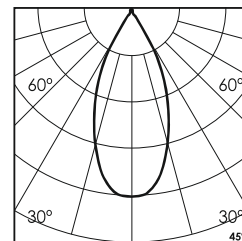
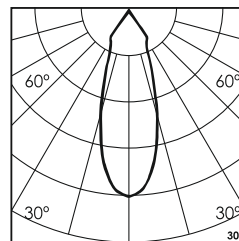
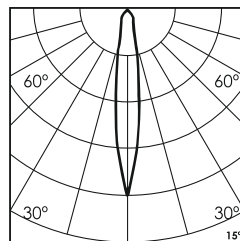
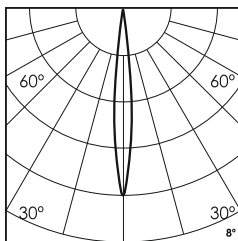
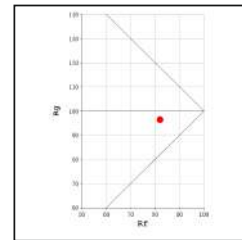
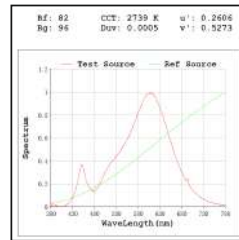
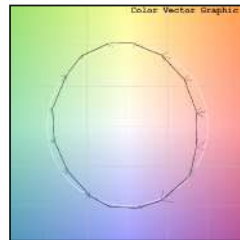
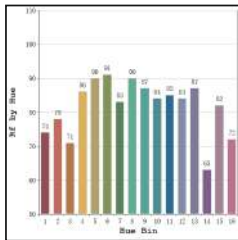

* All degree & wattage options with photometric data available on request *
* IP variants & list of accessories for this model available on request *

Technical Details

Housing	SS 316 (316L available on request)	LOR	~85%
Mounting	Surface mounted	CRI (Ra)	>80
Light Source	High Power LED	MacAdam Ellipse	<3
Weight	1060gms	Luminous Efficacy	~100lm/W
Junction Temperature	Tj>75°C (To be used only submerged underwater)	Life Time	L80-B10 50,000hrs.

Accessories

Power Options

<input type="checkbox"/> N	Non Dimmable
<input type="checkbox"/> P	Phase Cut Dimming
<input type="checkbox"/> A	0-10/ 1-10V Analog
<input type="checkbox"/> D	DALI Dimming

Ingress protection 68 Connectors



**Ortis S-3
ESU550
092 - 3W-9W**

Other Products in this Series

Ordering code : ESUxxx(model no)-Fx(finish)-xx(cable length)-xxx(voltage)-xx(IP)-xxxxx(watt+cct+beam angle)-x(dimming)-xc(ip connectors)
Example : {552} {FS} {C1} {24V} {68} {2730S} {A} {TC}